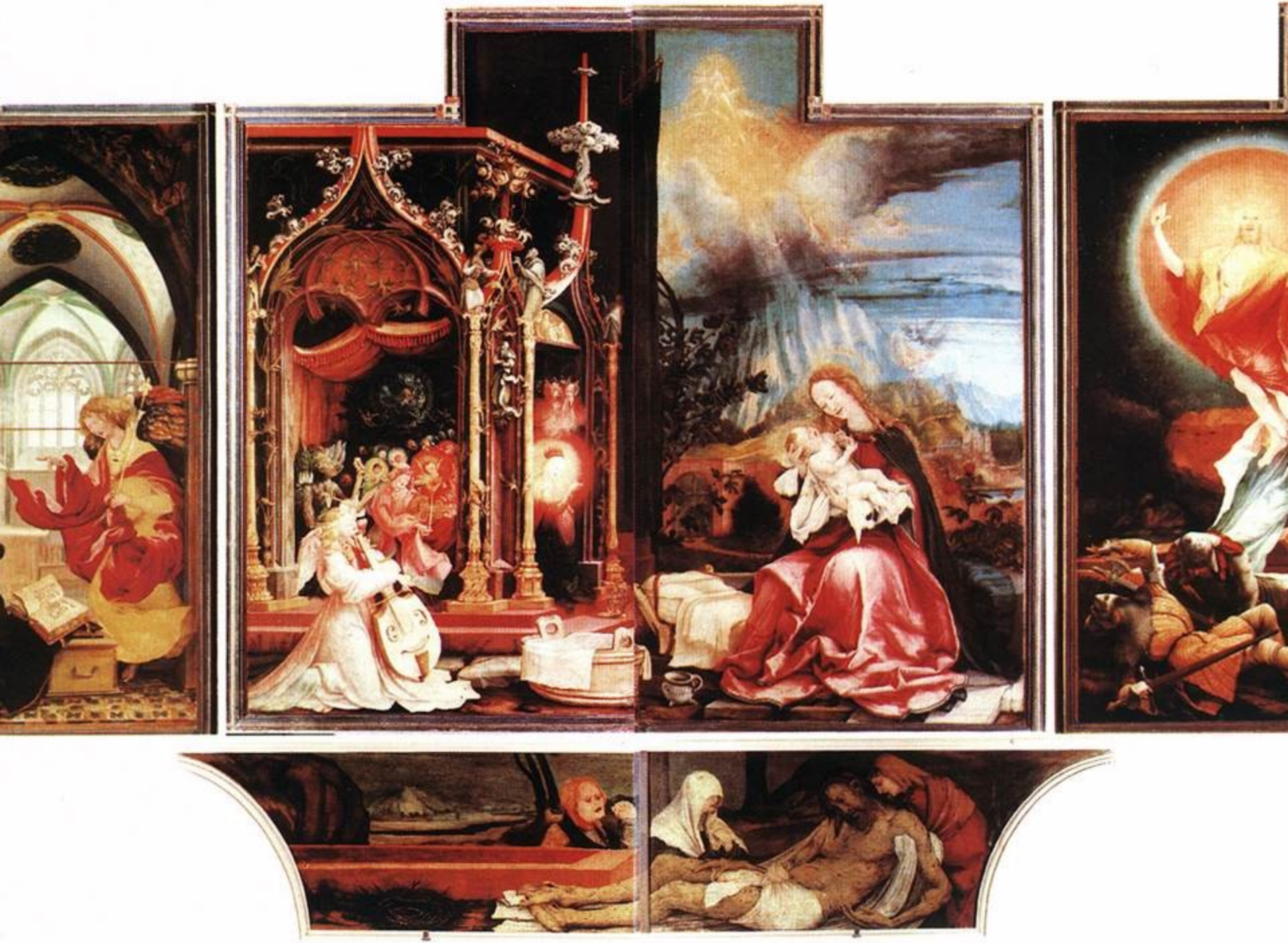

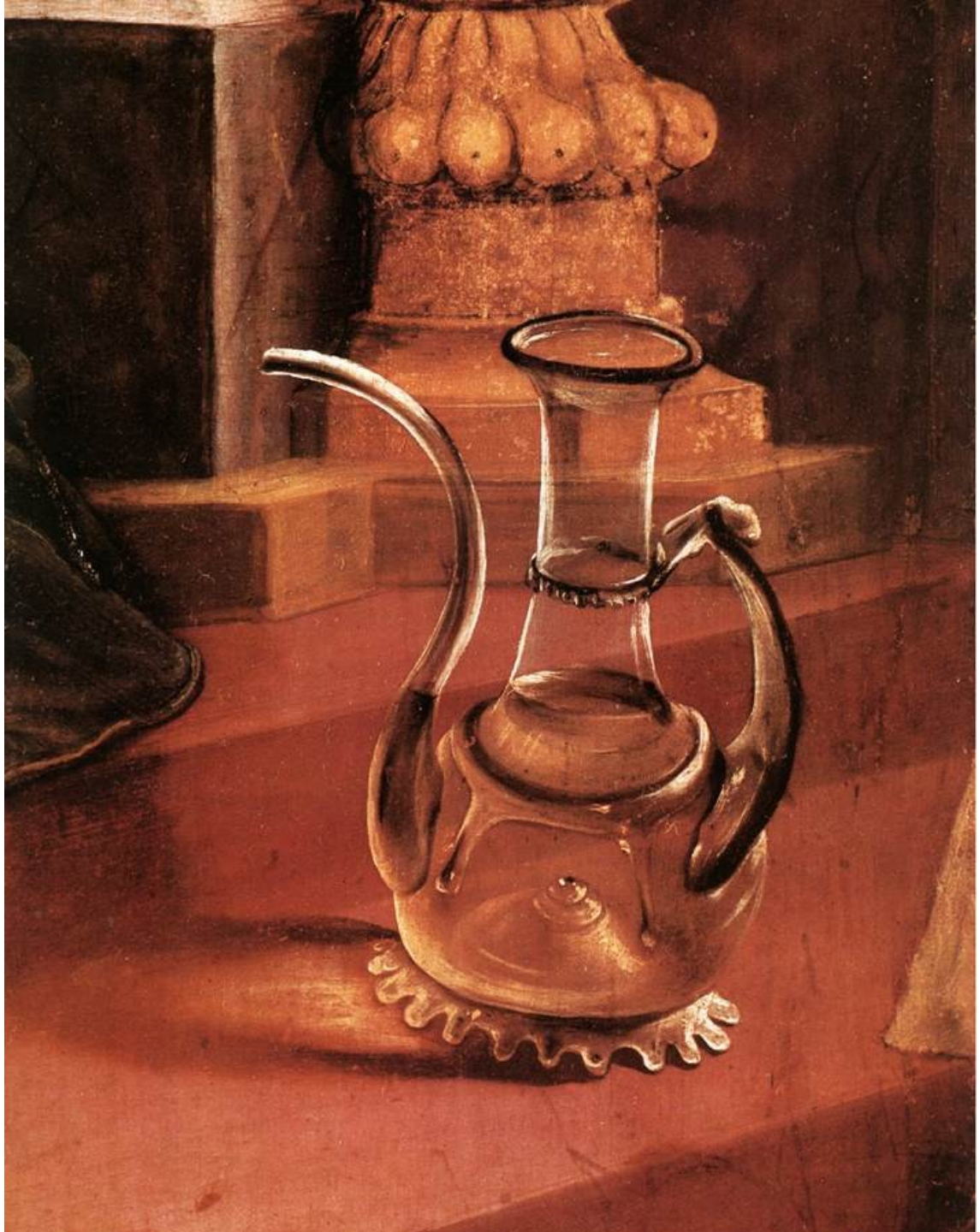

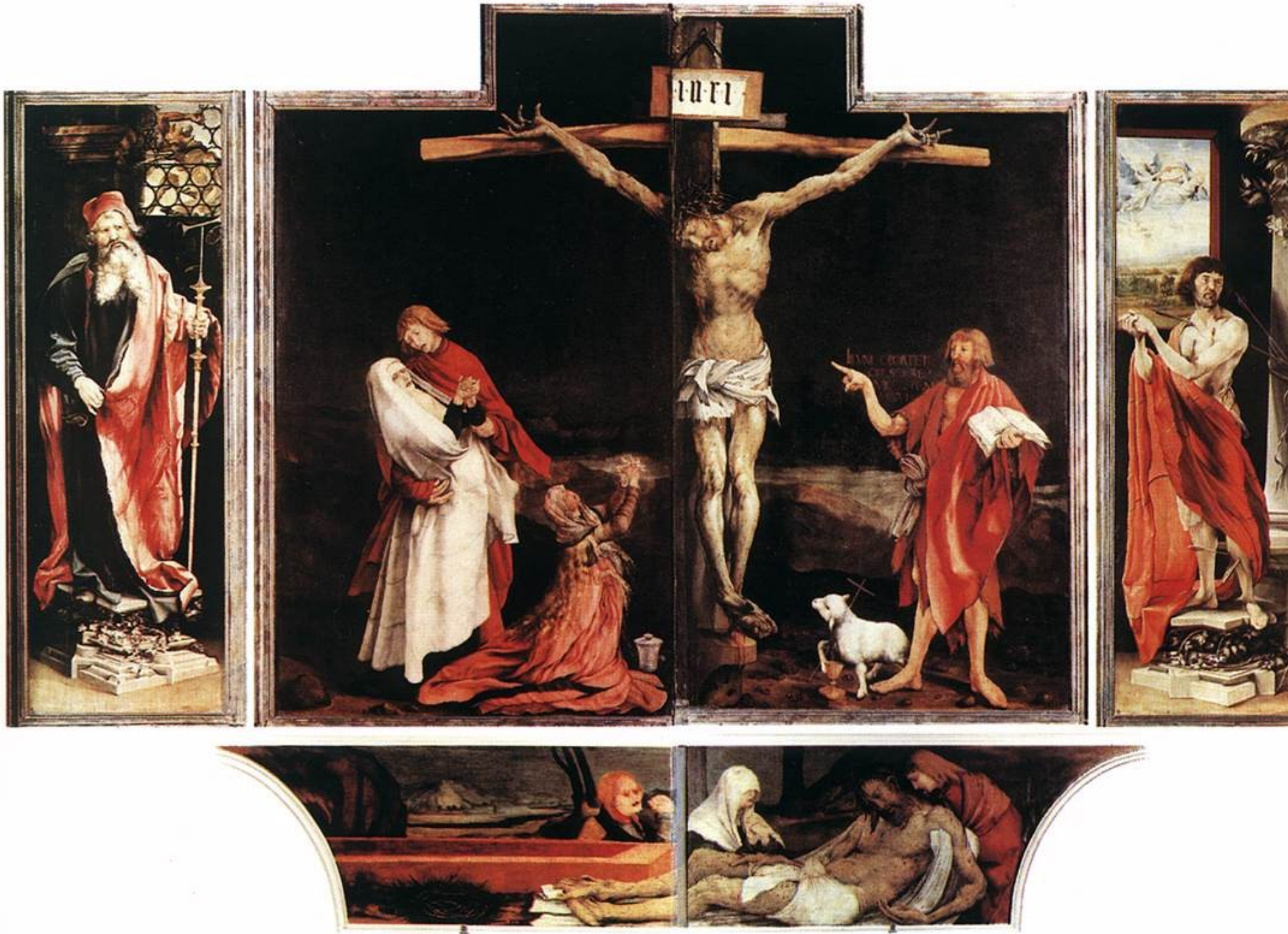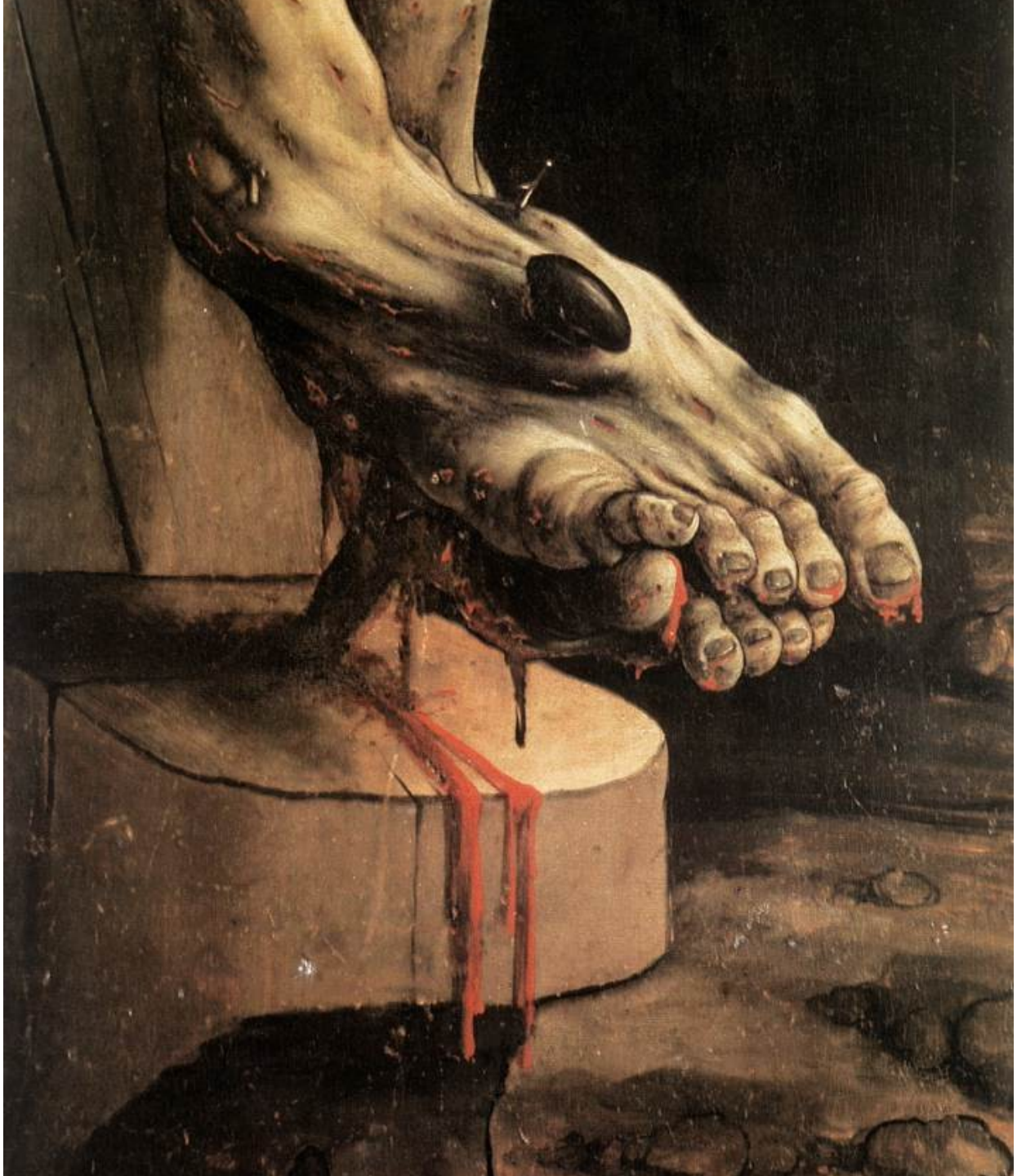
INRI